Adopted: 8/22/06
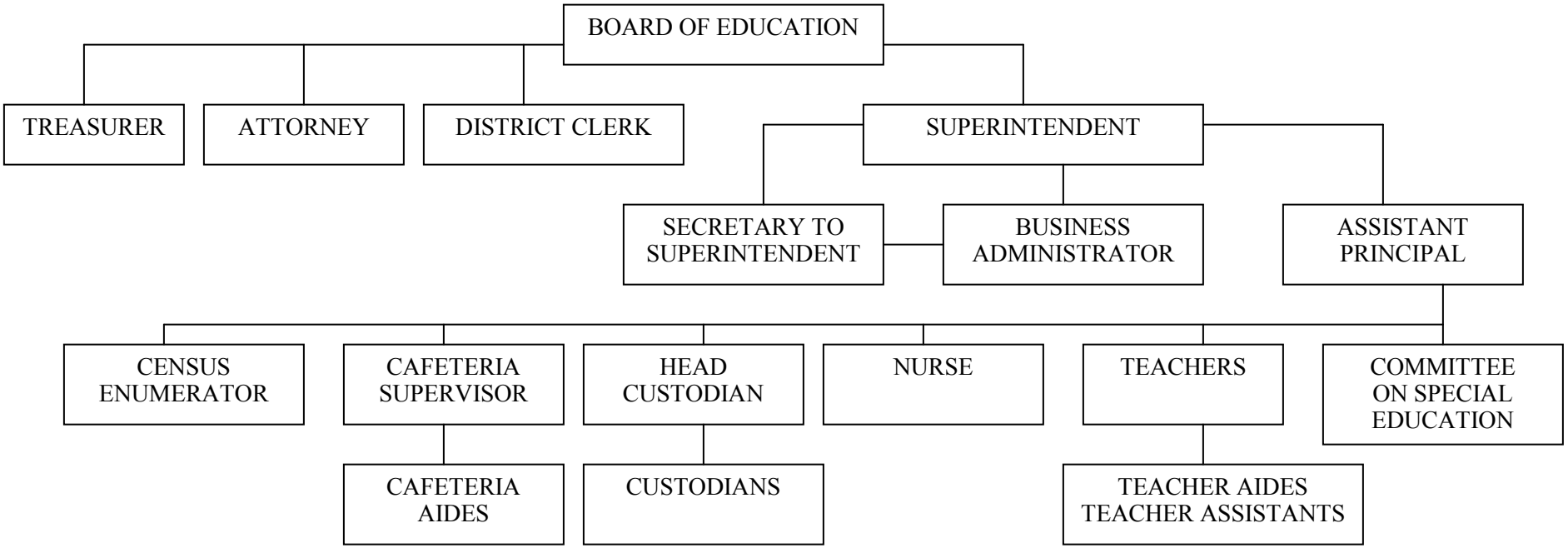
LYNCOURT UNION FREE SCHOOL DISTRICT AT SALINA